VISIT…

LANZAROTE Caliente.COM

Farther away

EVANESCENCE

Arr. by Chris

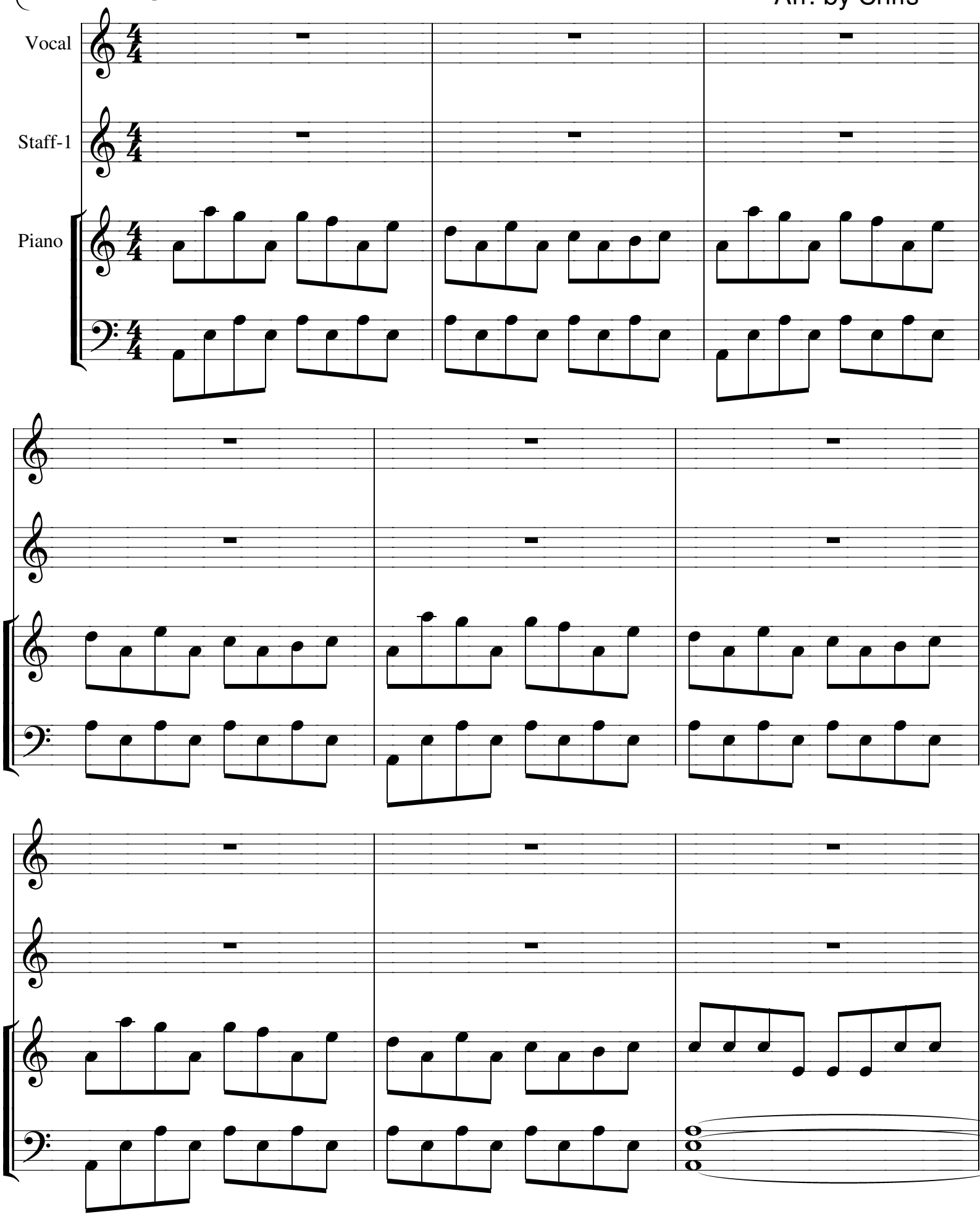

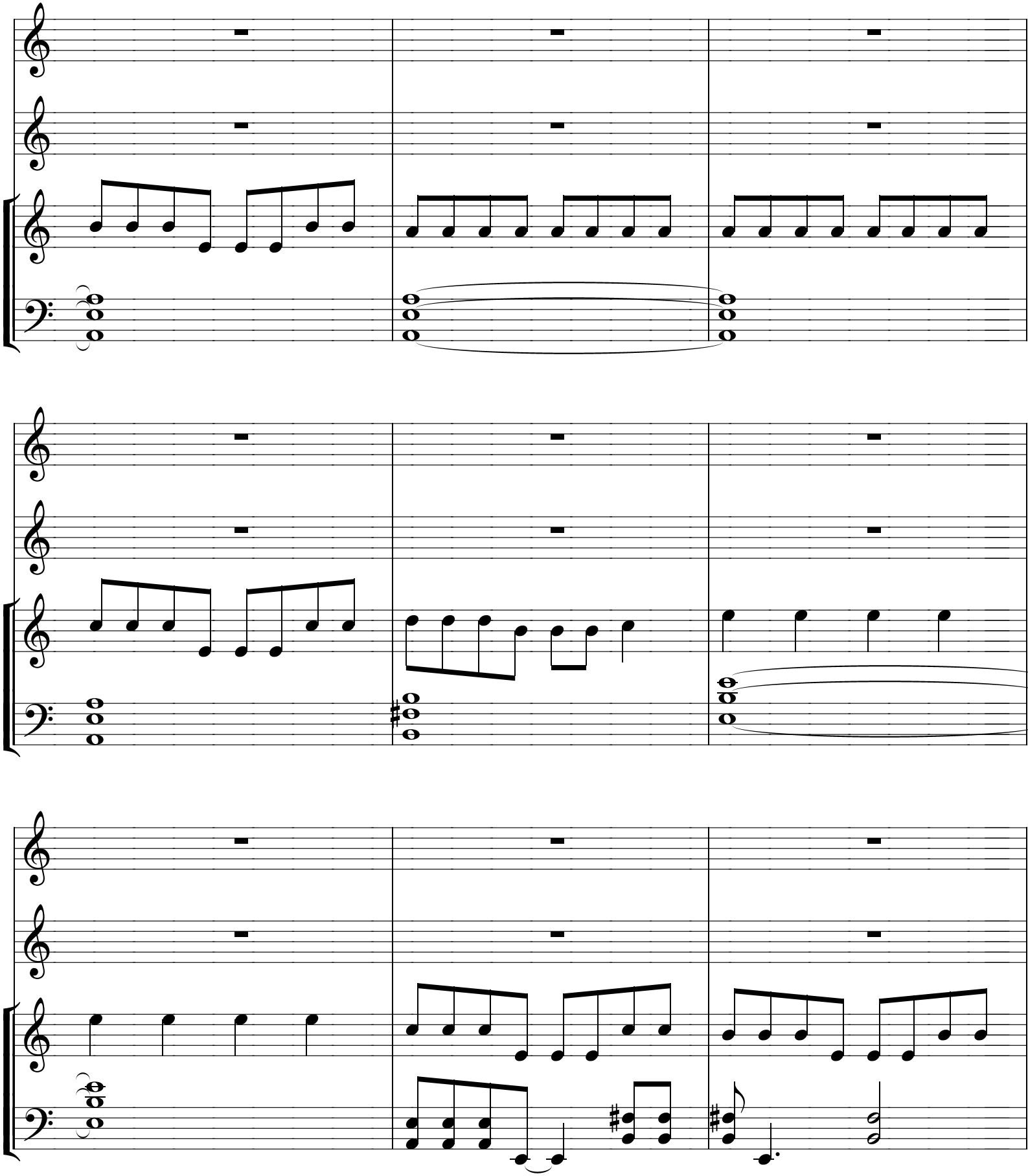

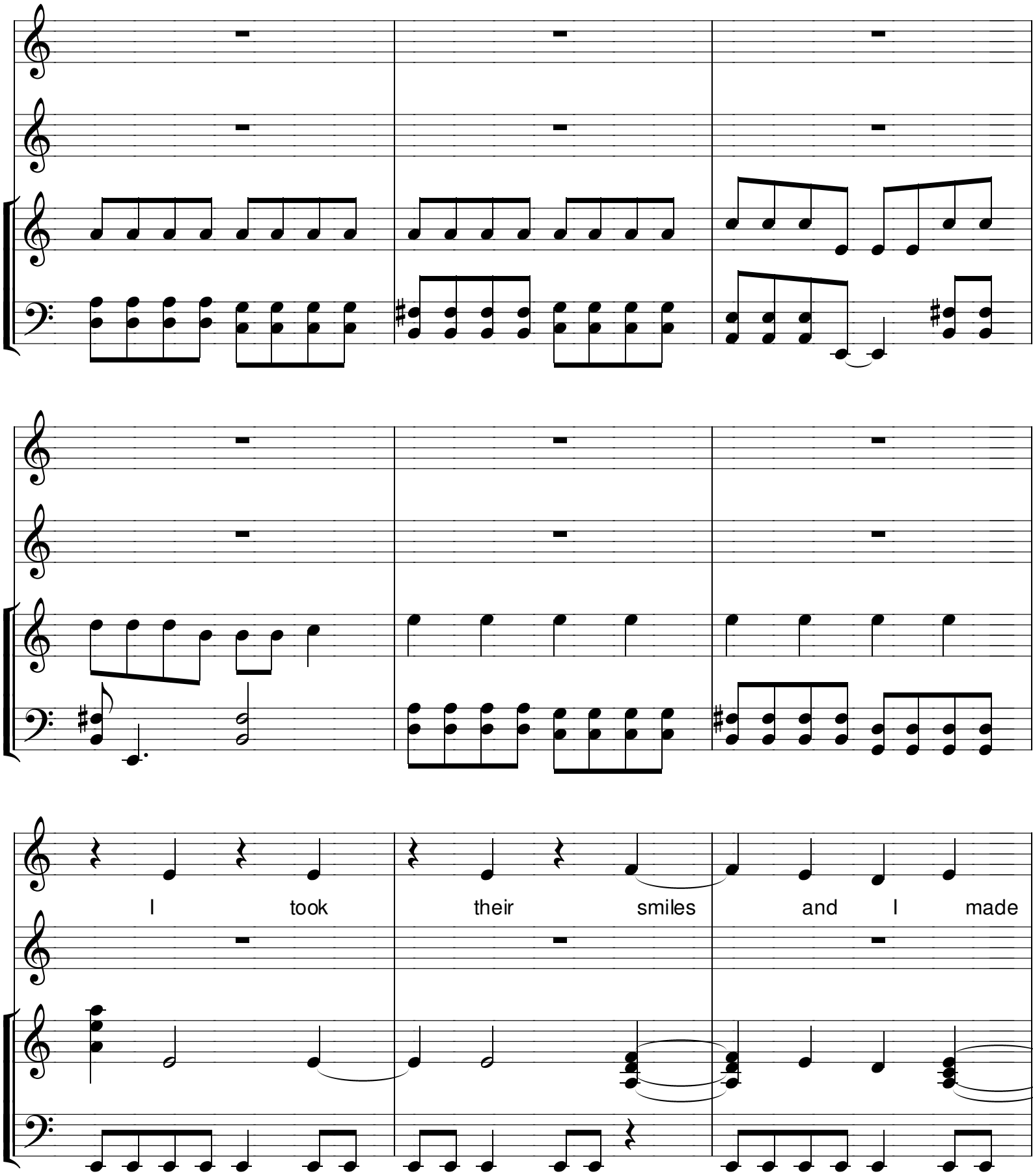
I took their smiles and I made

them mine I sold my soul

just to hide the light and now

I feel what I real -ly am

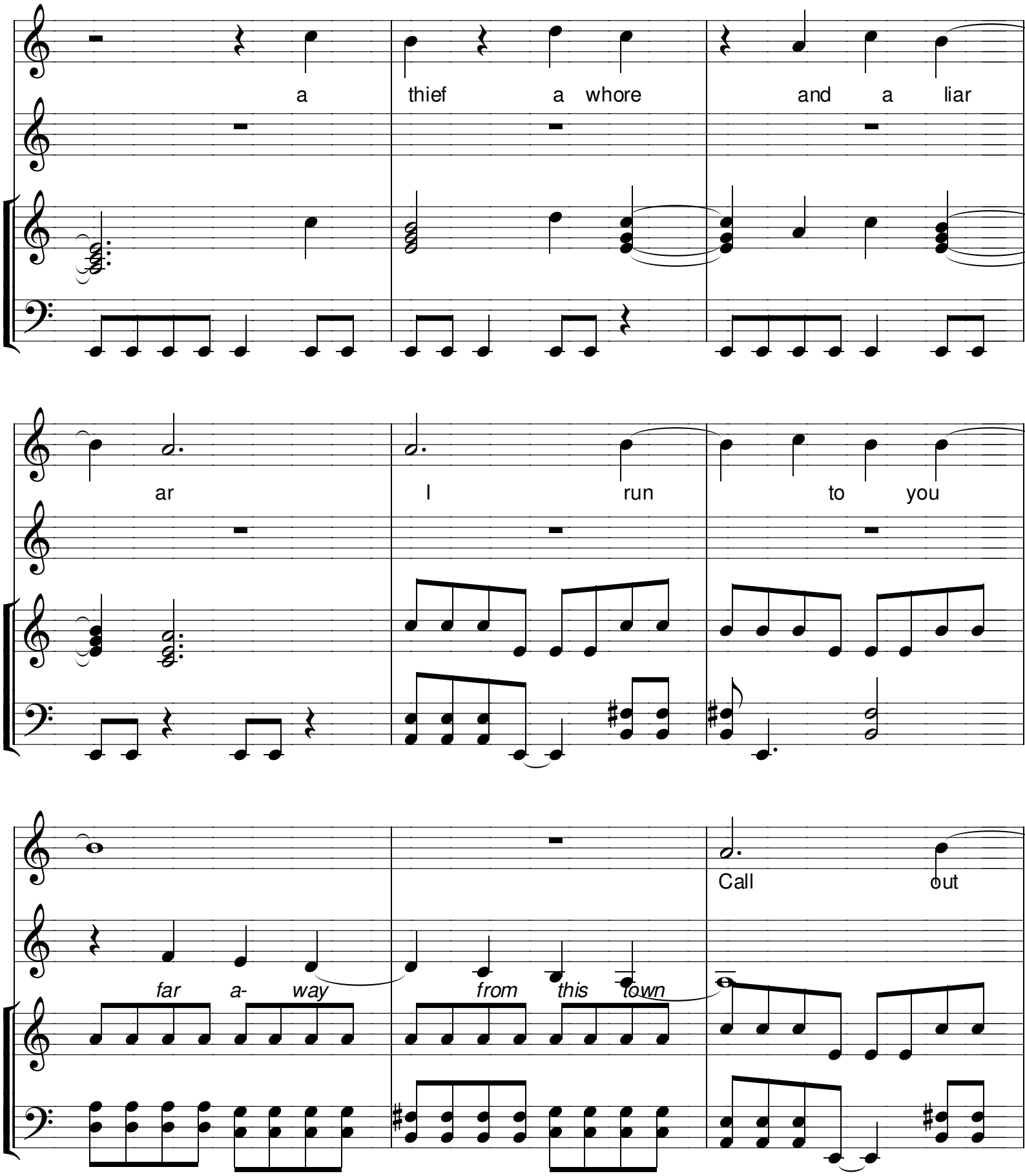
a thief a whore and a liar
ar I run to you
far a- way from this town
Call out

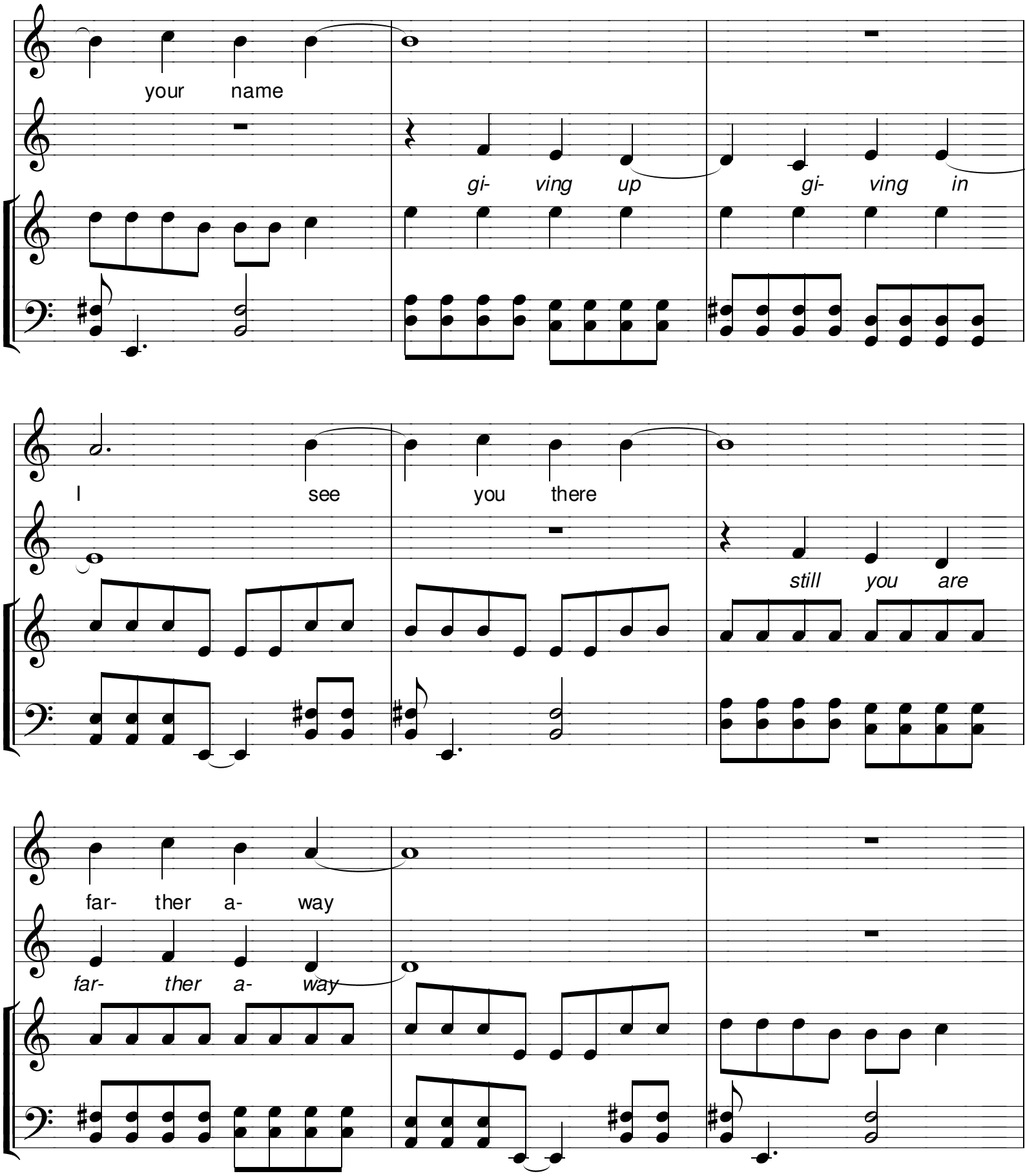
your name
gi- ving up
gi- ving in
I see you there
still you are
far- ther a- way
far- ther a- way

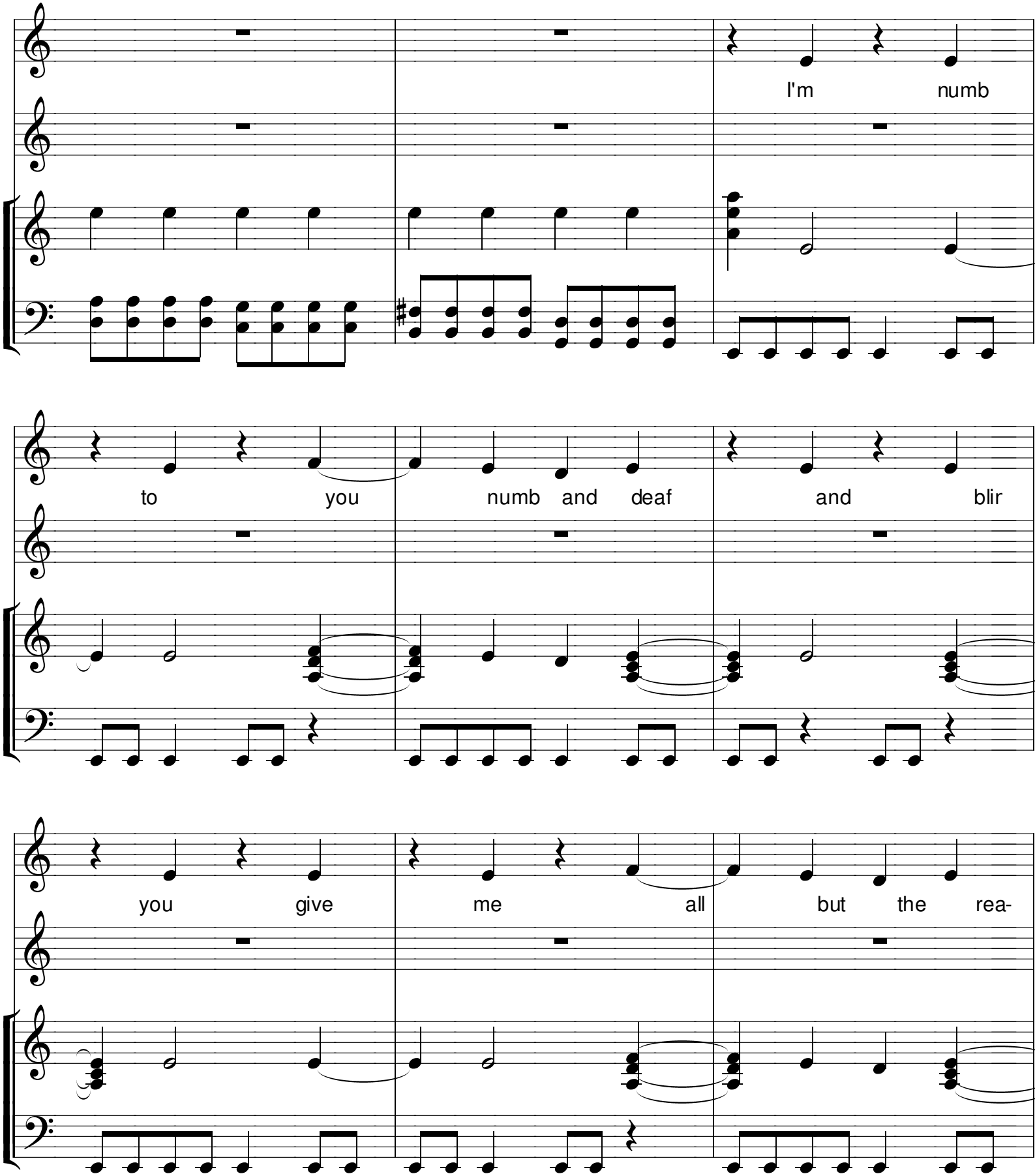
I'm numb
to you numb and deaf and blir
you give me all but the rea-

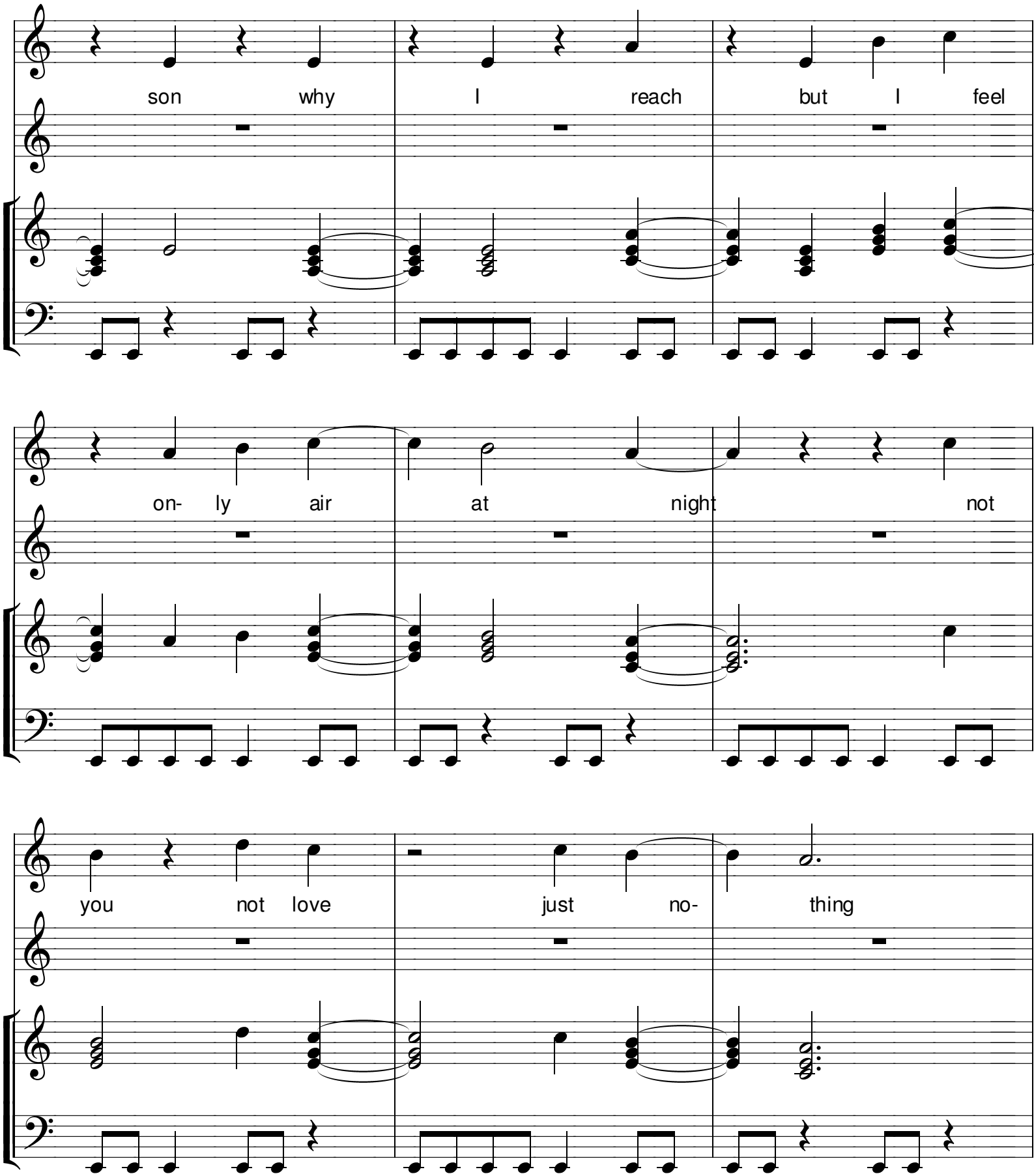
son why I reach but I feel
on- ly air at night not
you not love just no- thing

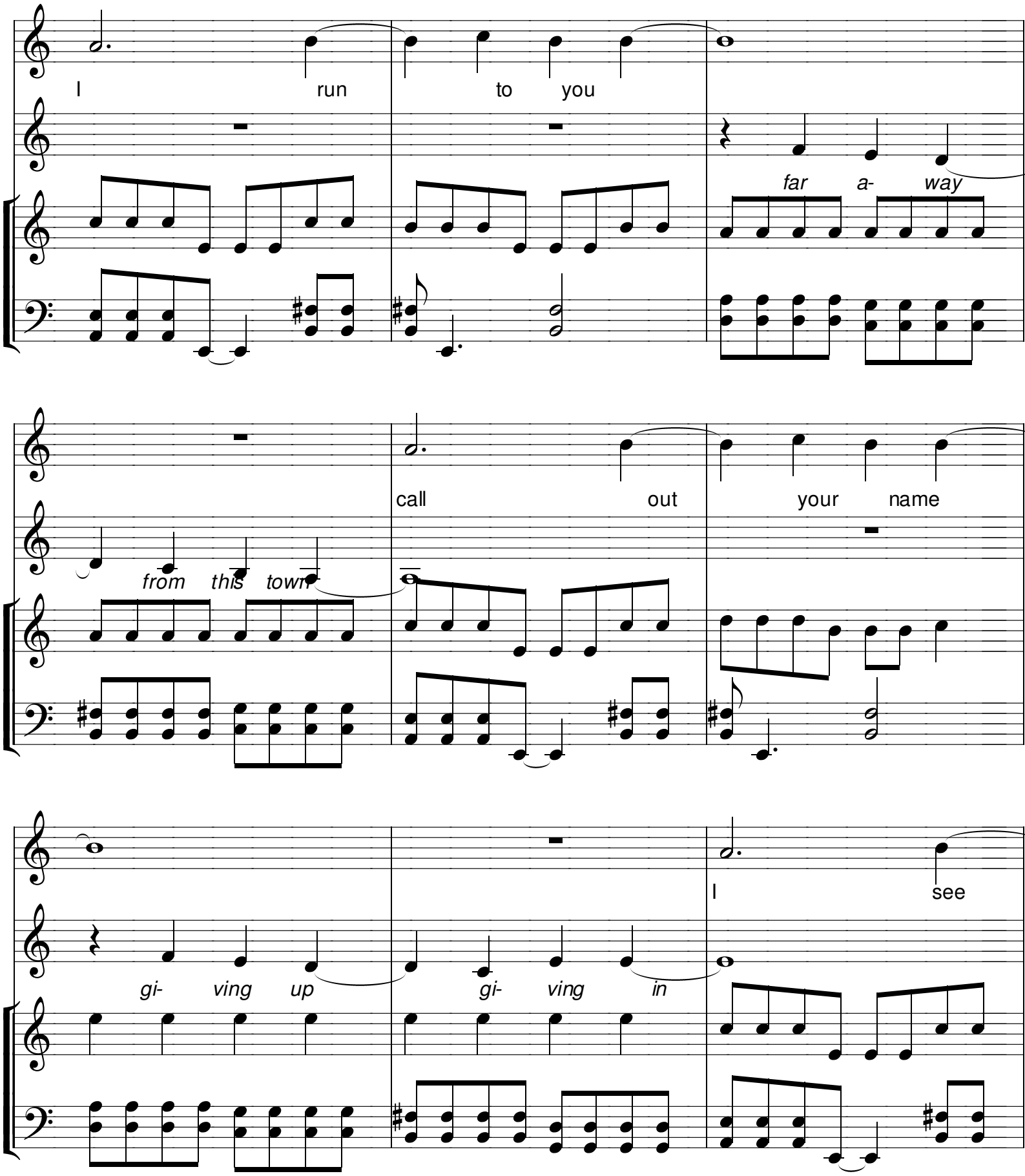
I run to you
far a- way
from this town
call out your name
gi- ving up gi- ving in
I see

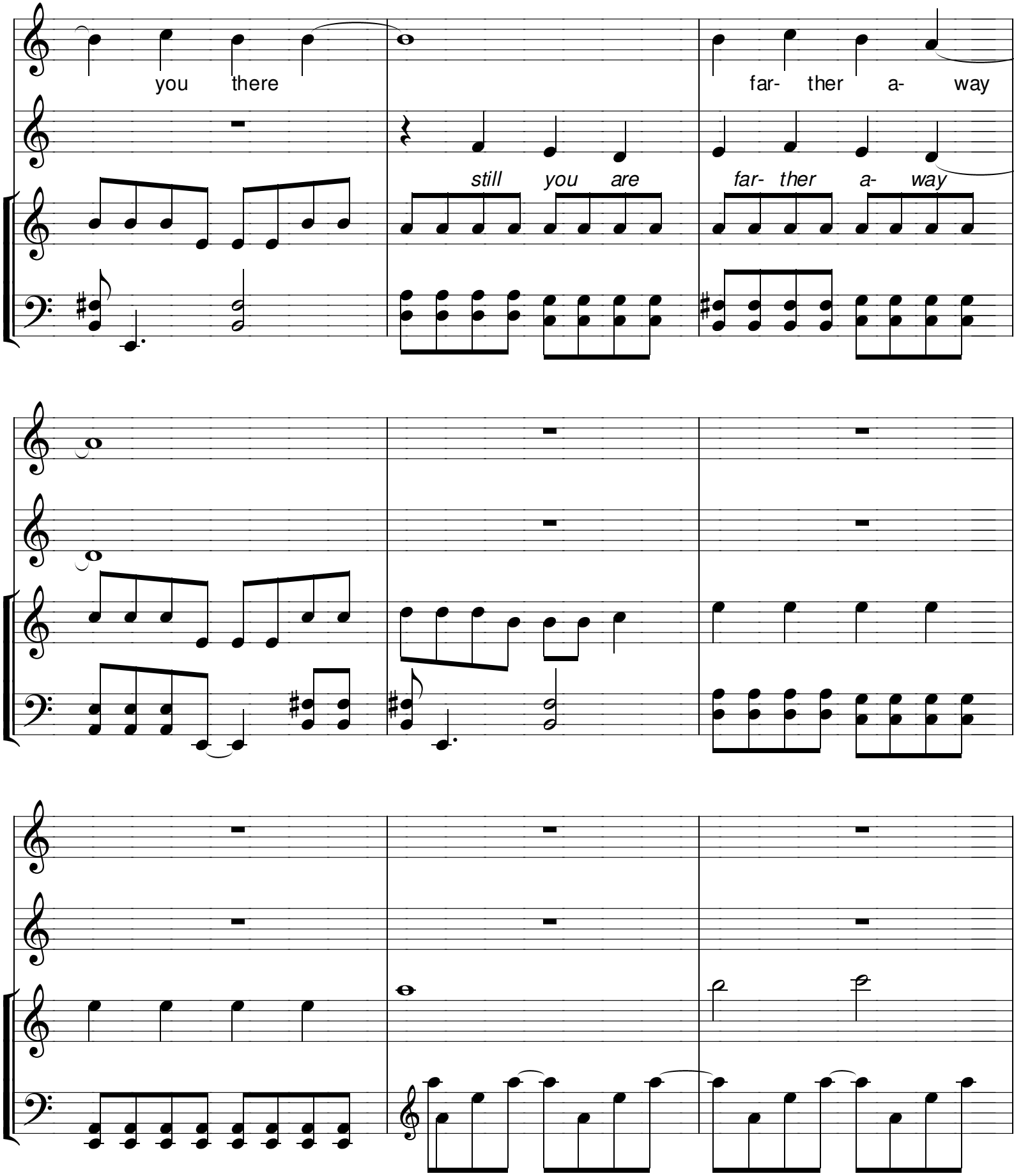
you there
far- ther a- way
still you are
far- ther a- way

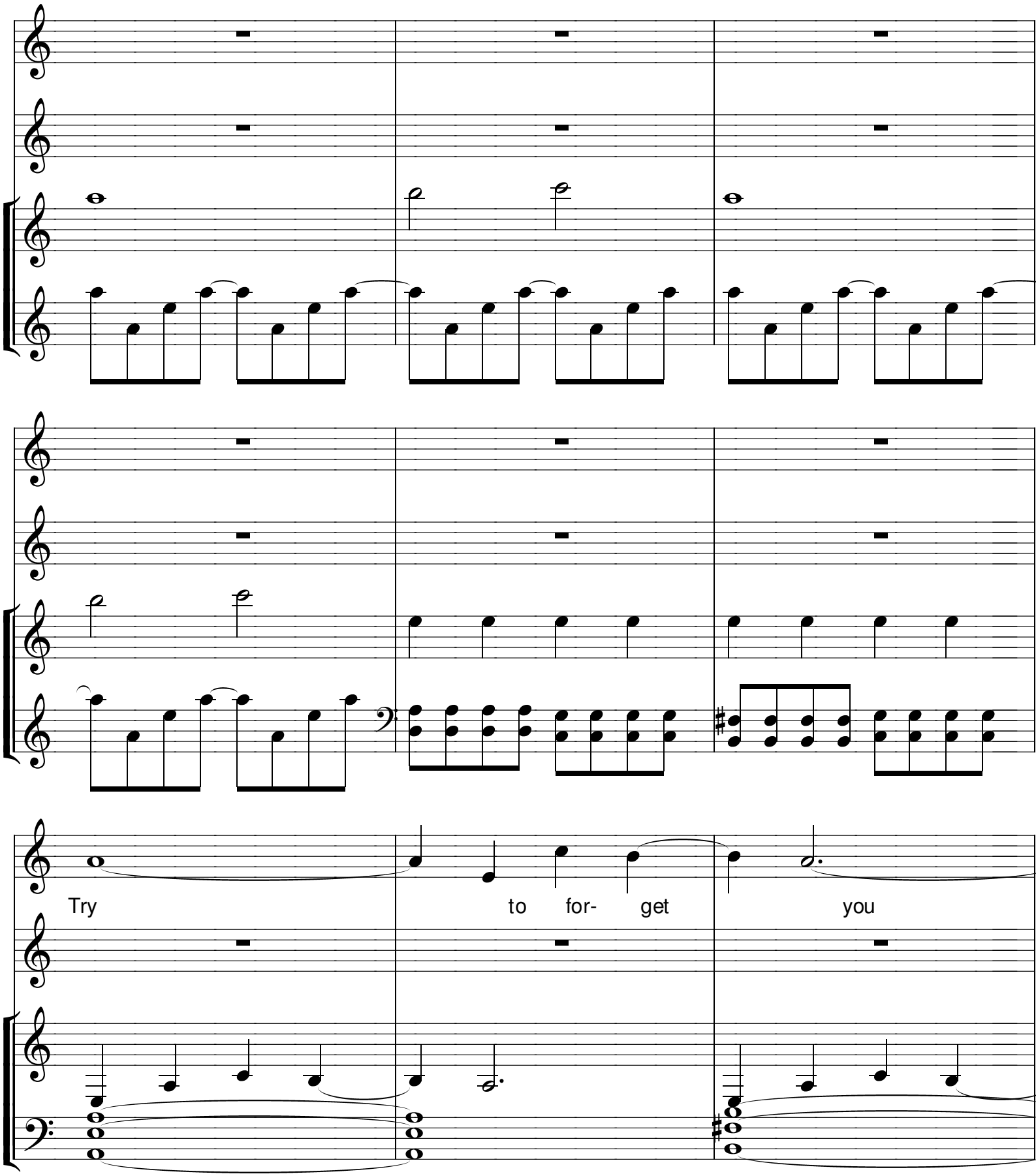
Try to for- get you

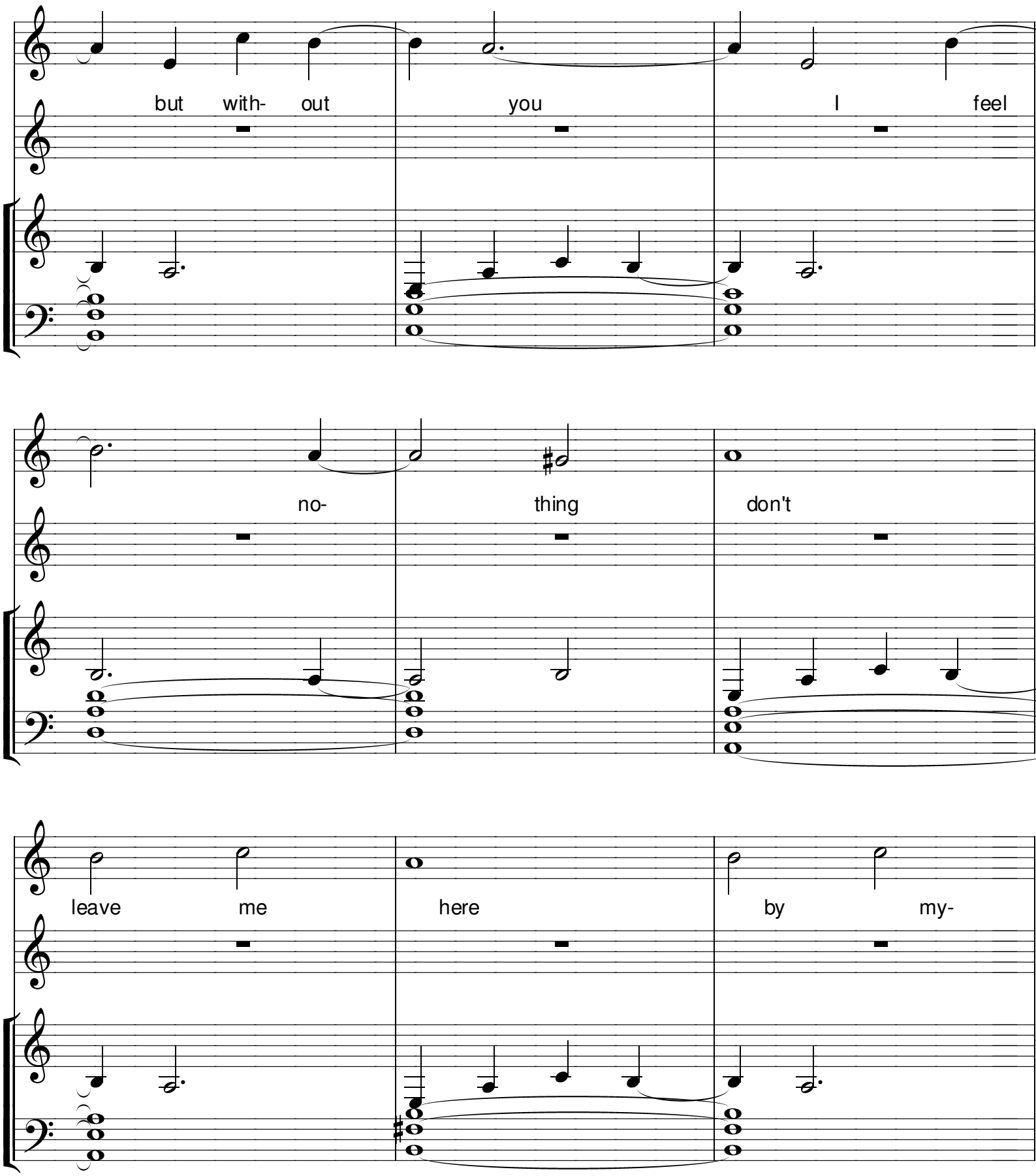
but with- out you I feel
no- thing don't
leave me here by my-

self I can't bre- eathe

I

run to you

far a- way from

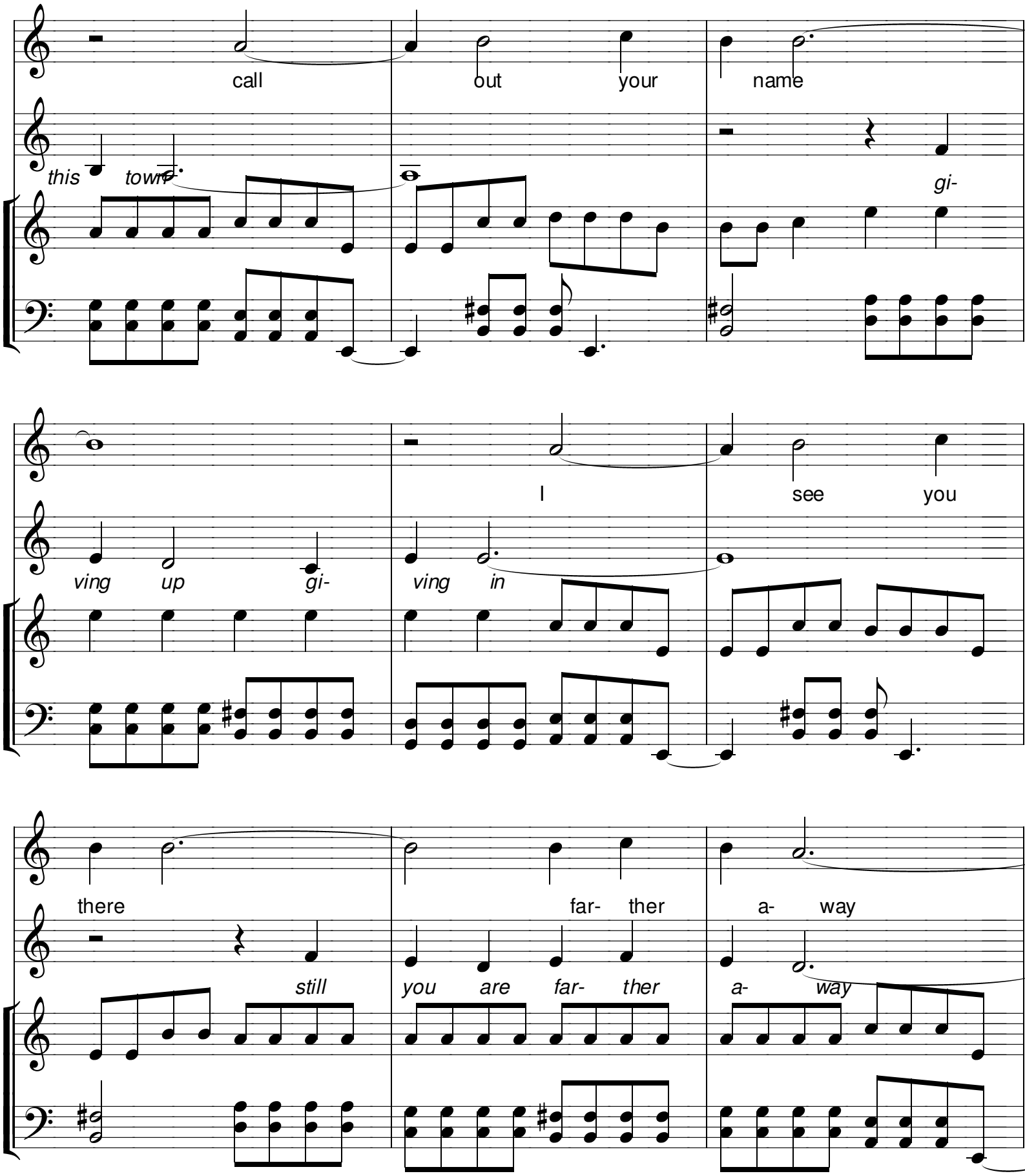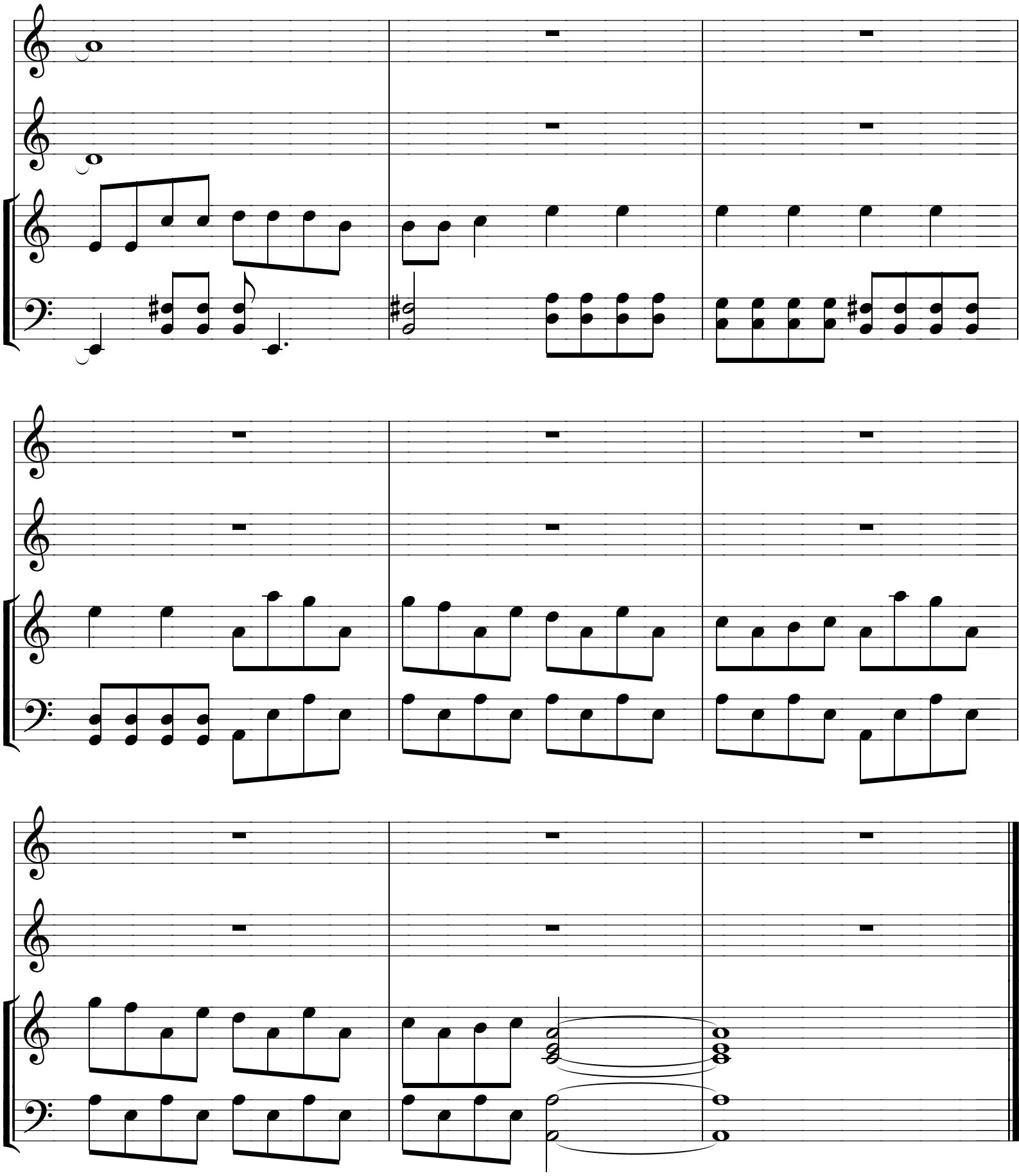
call out your name
this town
gi-
ving up gi- ving in
I see you
there far- ther a- way
still you are far- ther a- way